Anexa 2b la Decizia
preşedintelui ANCOM nr.
649/18.06.2019
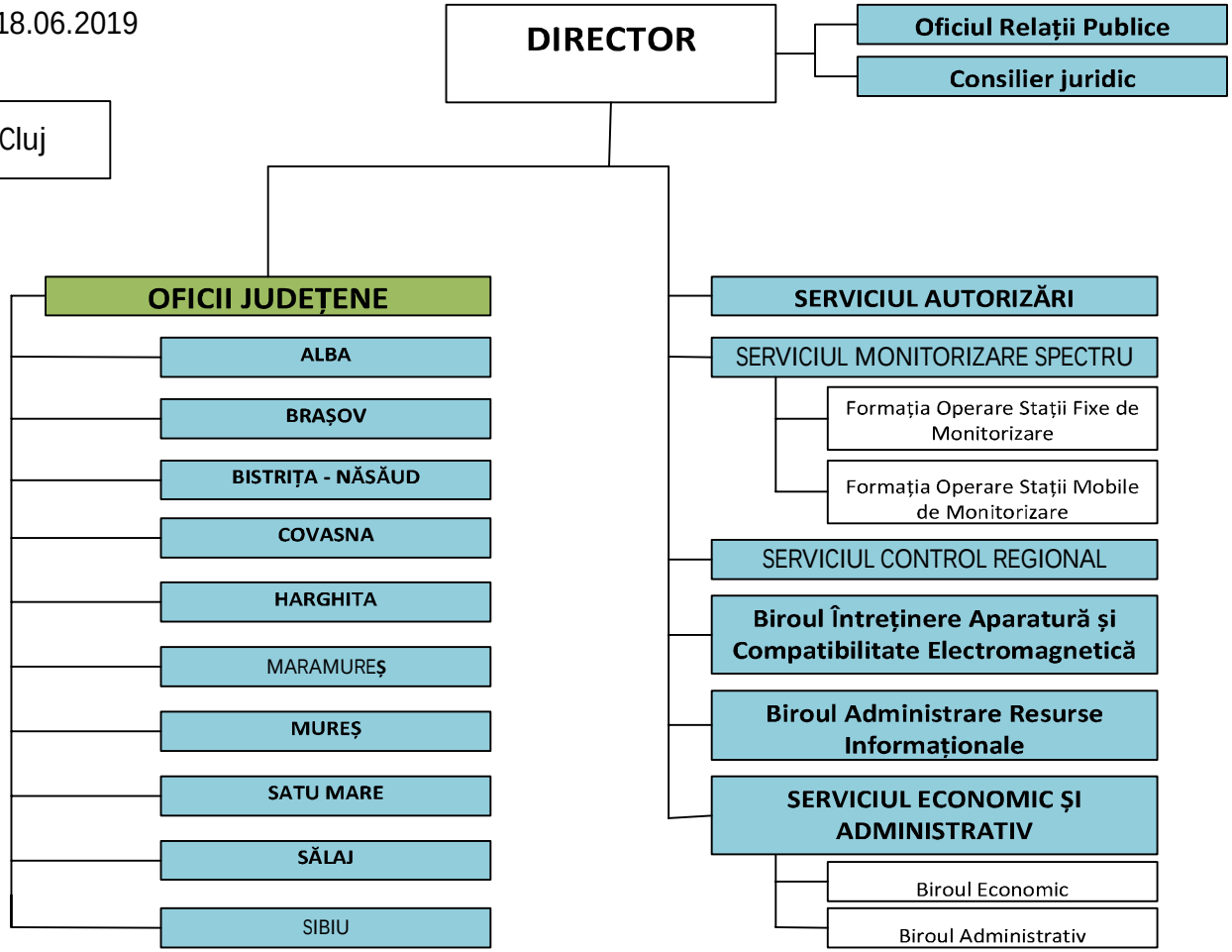
Direcția Regională Cluj